SUPERSONIC GIRL!

Sandra D.

THIS IS IMPOSSIBLE!!!
THERE ARE SO MANY...
03:48
SCORE 500P
2P
SCORE 100P
1P
WE WON'T MAKE IT IN TIME!!

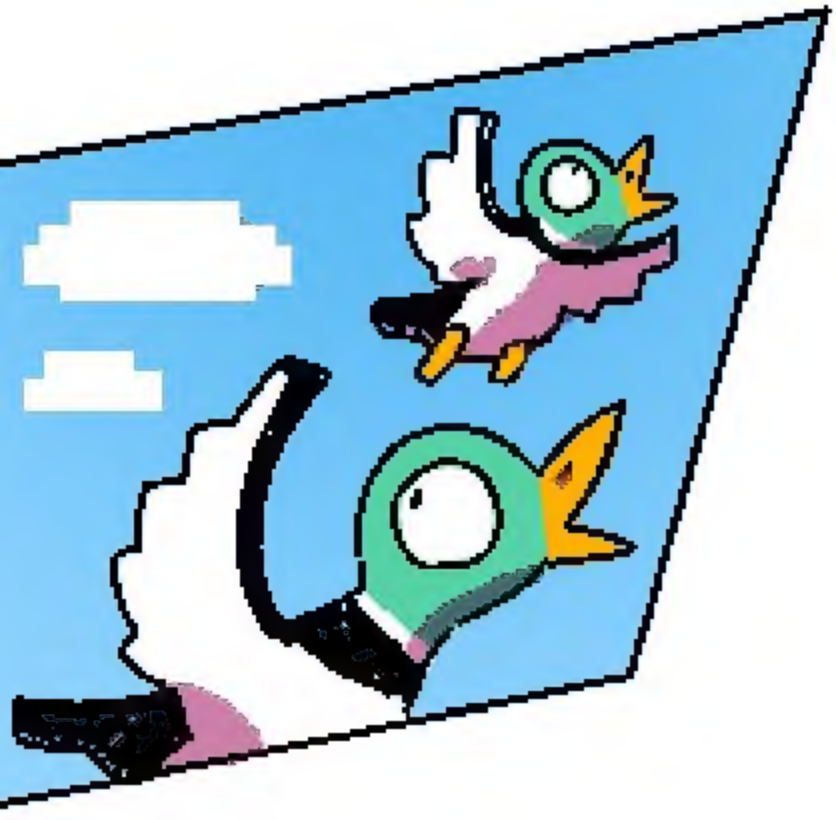

STILL, WE HAVE TO DO OUR BEST!

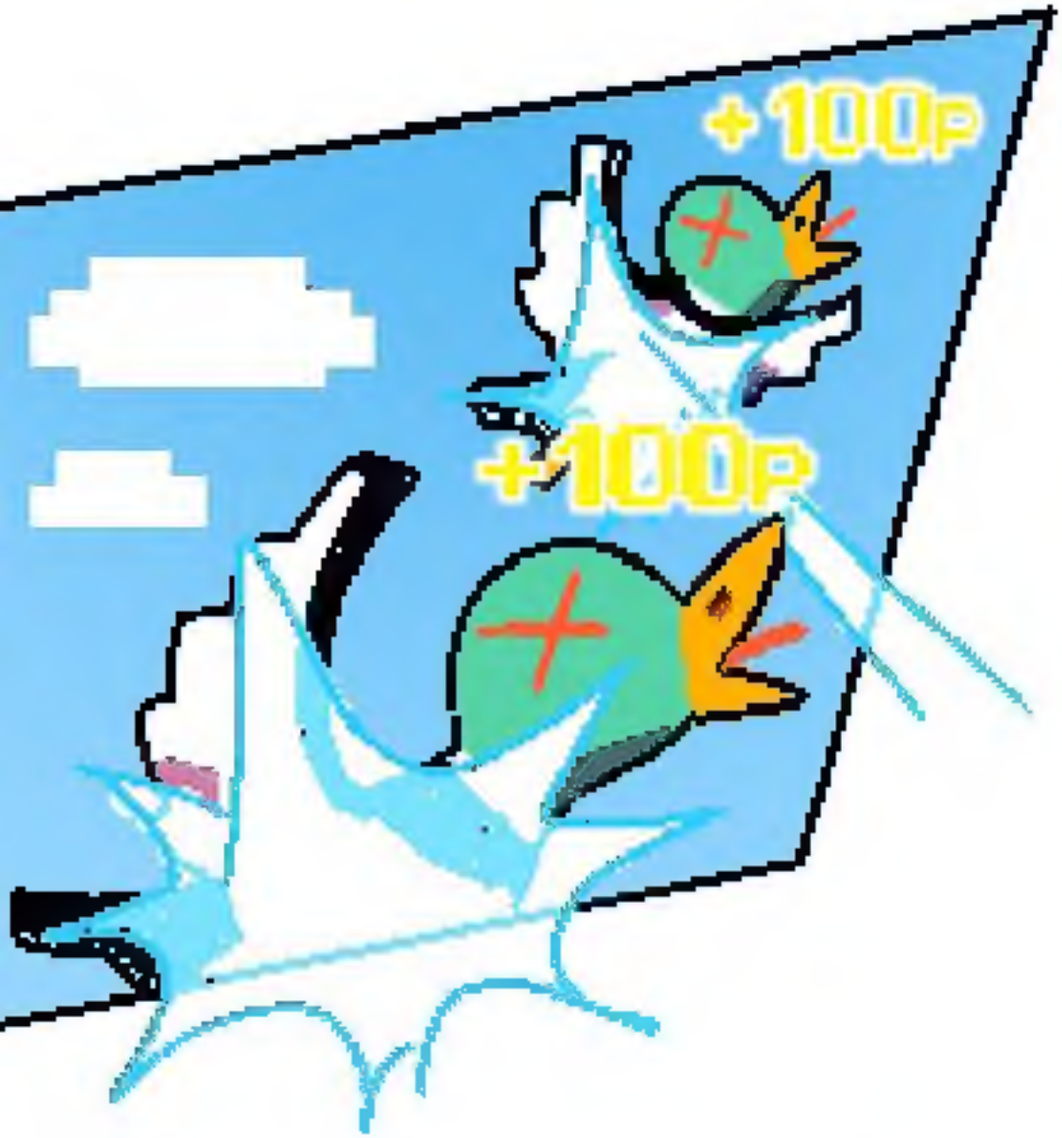

C´MON!!

THE GIRL HAS SKILL...

HEY YOU!!!
GAME BOY!!!
RELEASE HIM, COWARD!!!

OH SORRY,
I TOTALLY FORGOT
ABOUT HIM.

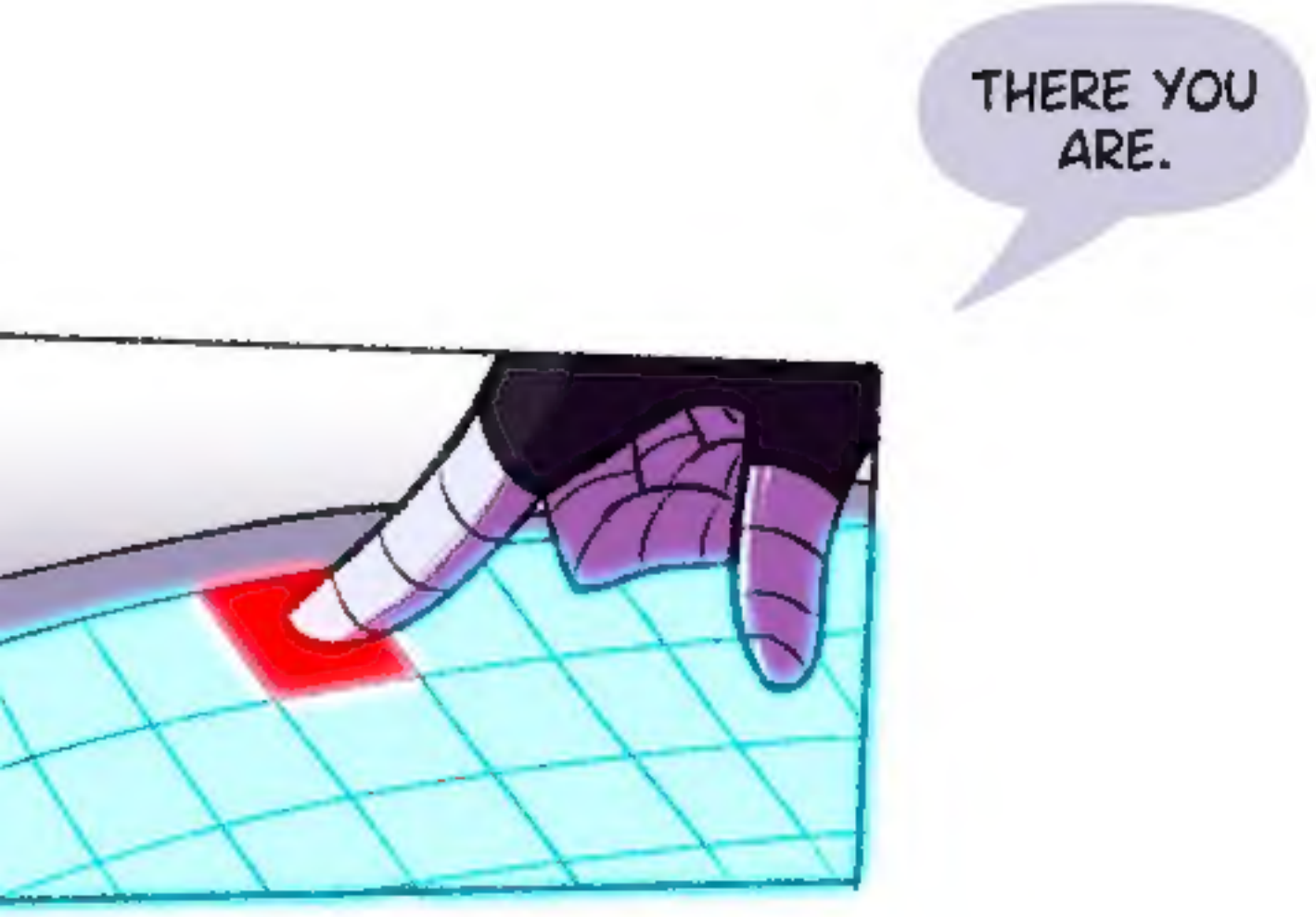
THERE YOU ARE.

OUCH!

RALPH!!

ANYONE WHO TRIES TO INTERFERE WILL END UP LIKE HIM.

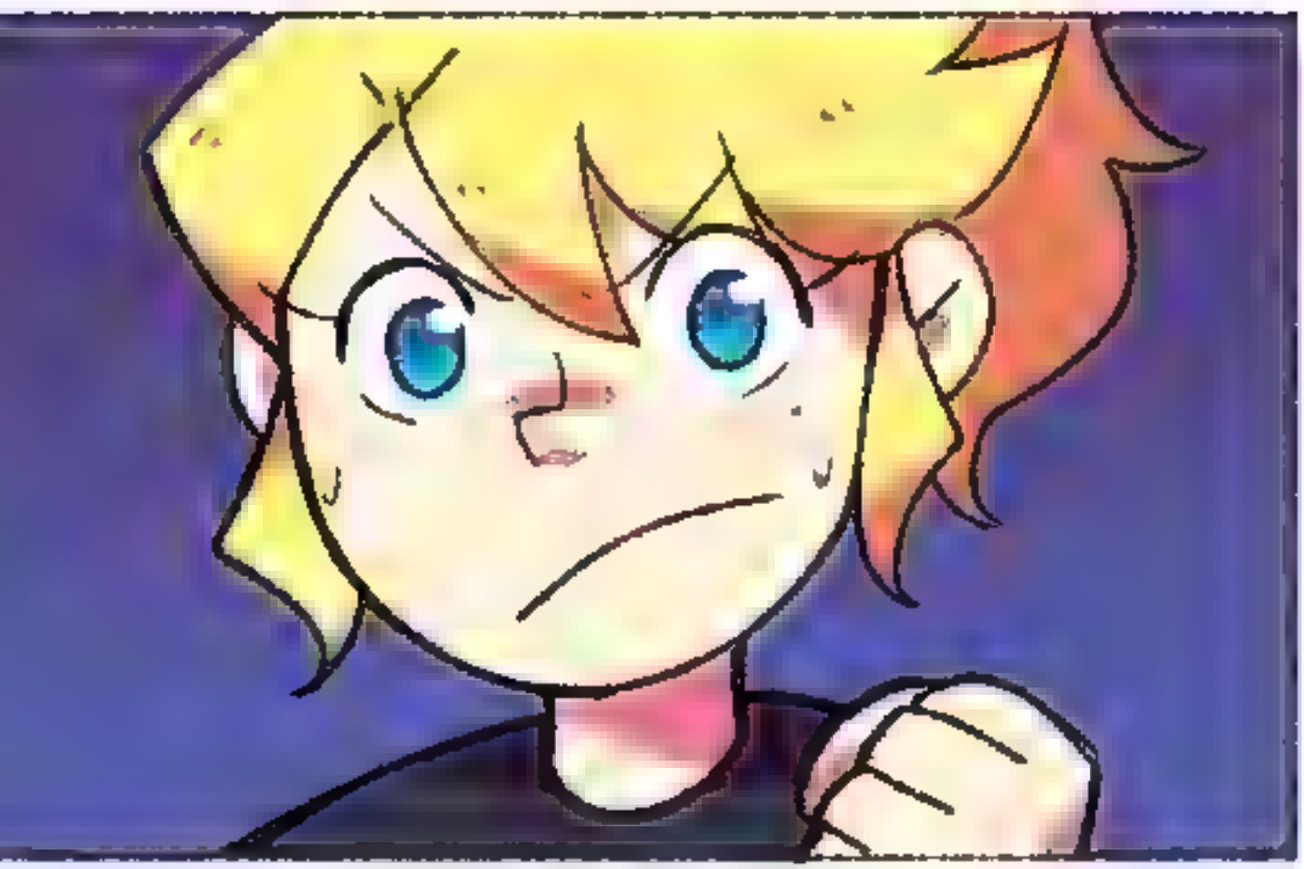

NOW, LET'S ENJOY THE GAME.

WE HAVE TO DO SOMETHING TO BRING CASSIE BACK--

AND TO STOP THIS GAME BOY LUNATIC

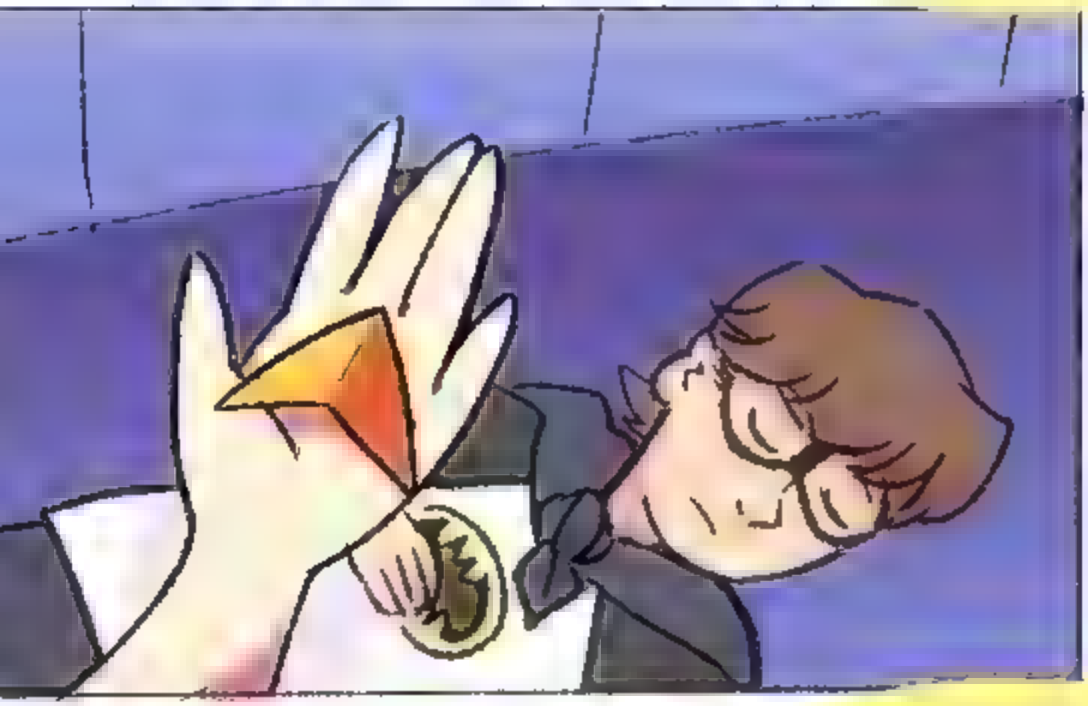

BUT I CAN'T TRANSFORM WITH ALL THESE PEOPLE AROUND...

CAN YOU THINK OF SOMETHING, SONIC?

SONIC BUN?

SONIC BUN?!
BUDM

WHERE IS HE?!

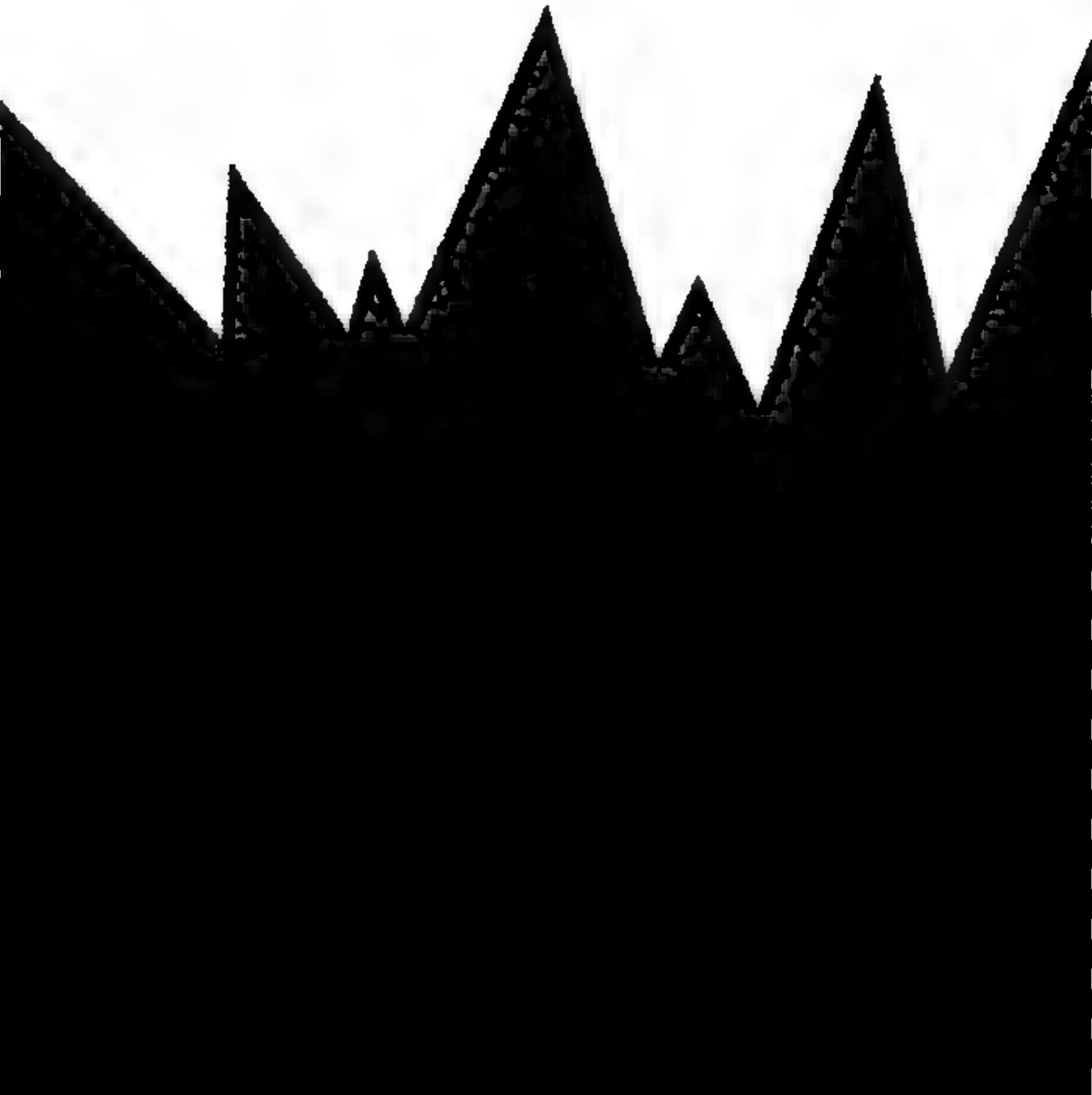

WHAT!?

CASSIE!!!
THE SCREEN TURNED OFF?!

WHAT HAPPENED TO THE LIGHTS?!

THIS GUY IS CRAZY!!

WE HAVE TO GET OUT OF HERE!!

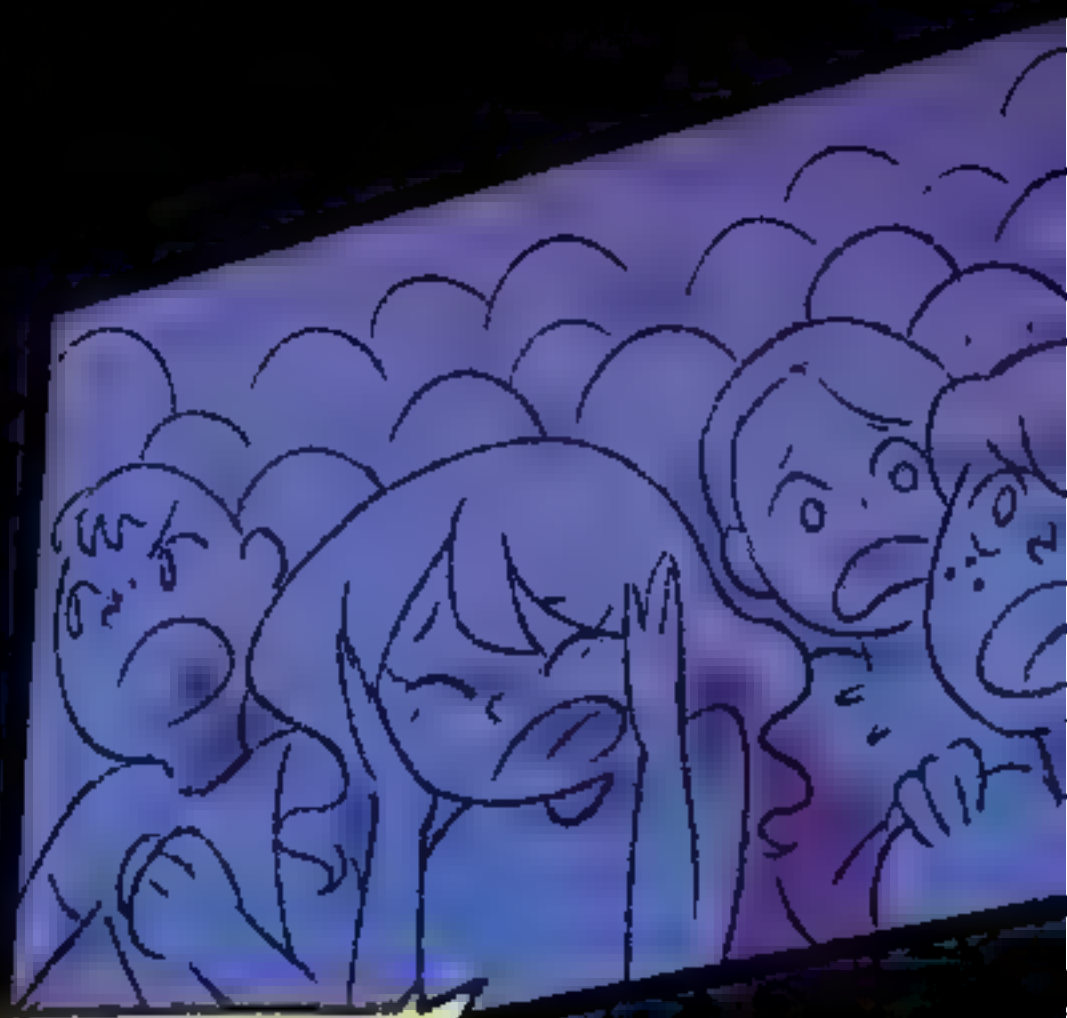

PEOPLE ARE LOSING CONTROL--

SOMEBODY CALL THE POLICE!!
EXIT
HELP!!!
THIS IS CHAOS!!!

PSST!
SONIA!!!
AH!
SONIC?!
WHERE ARE YOU?!

LISTEN!
I MANAGED TO TURN OFF THE PROJECTOR.
BUT I DON'T KNOW HOW MUCH TIME WE HAVE UNTIL THAT FREAK FIXS IT.
THIS IS YOUR CHANCE!

WHAT'S GOING ON?!
THIS WASN'T PART OF MY PRESENTATION

POW!!

WHAT WAS THAT?!

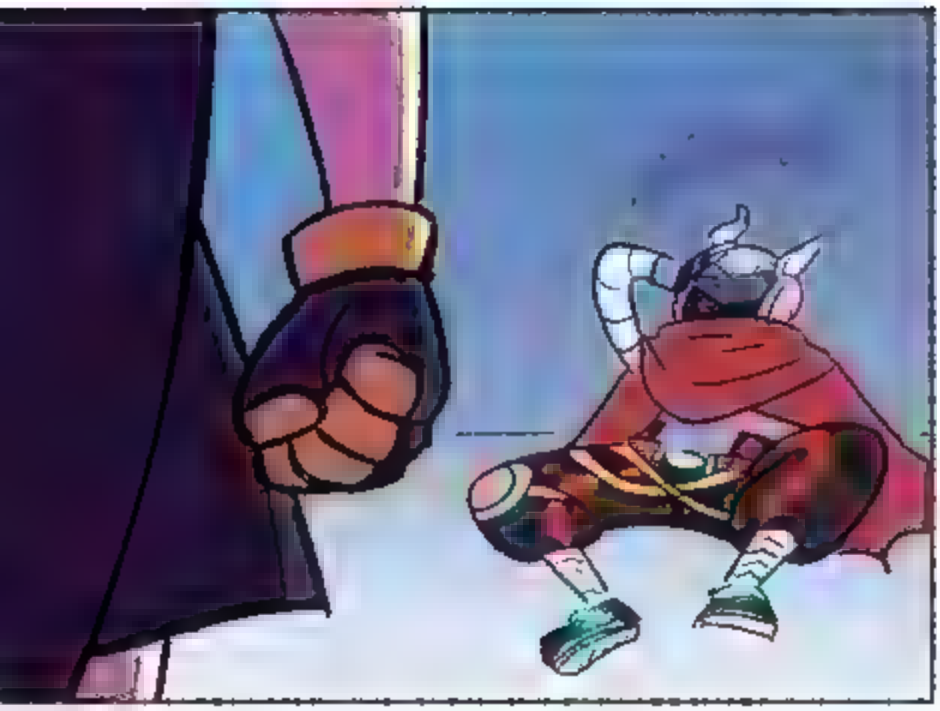

WHO IS THAT GIRL?

I THINK SHE'S THE YELLOW HERO FROM THE OTHER CITY.

WHO?!
SUPERSONIC GIRL FROM RADIO CITY!
IS SHE HERE TO SAVE US?!
NOT ANOTHER COSPLAYER TRYING TO BE COOL.

SUPERSONIC GIRL...?
WHAT? WHERE DID YOU COME FROM?
THIS PLACE WAS SUPPOSED TO BE COMPLETELY SEALED.

WELL, GAME BOY...

YOUR SHOW IS OVER.

GET THEM OUT OF THERE--

RIGHT NOW!!!

GET THEM OUT..?
HAH HAH
I CAN'T DO THAT
MY GAME IS PERFECTLY PROGRAMMED TO--

LISTEN! I DON'T HAVE TIME FOR YOUR CRAP!
TELL ME HOW TO GET THEM BACK!

ALRIGHT, SONIC GIRL
I'LL TELL YOU
THE ONLY WAY TO GET OUT OF THE GAME IS--
COMPLETING THE GAME.

YOU HAVE TO BE KIDDING!!!
THERE HAS TO BE ANOTHER WAY!!

THE OTHER WAY TO GET OUT IS--

NONE AT ALL!!

SUPERSONIC!

ARE YOU OK?!
C'MON! YOU HAVE TO STOP HIM!

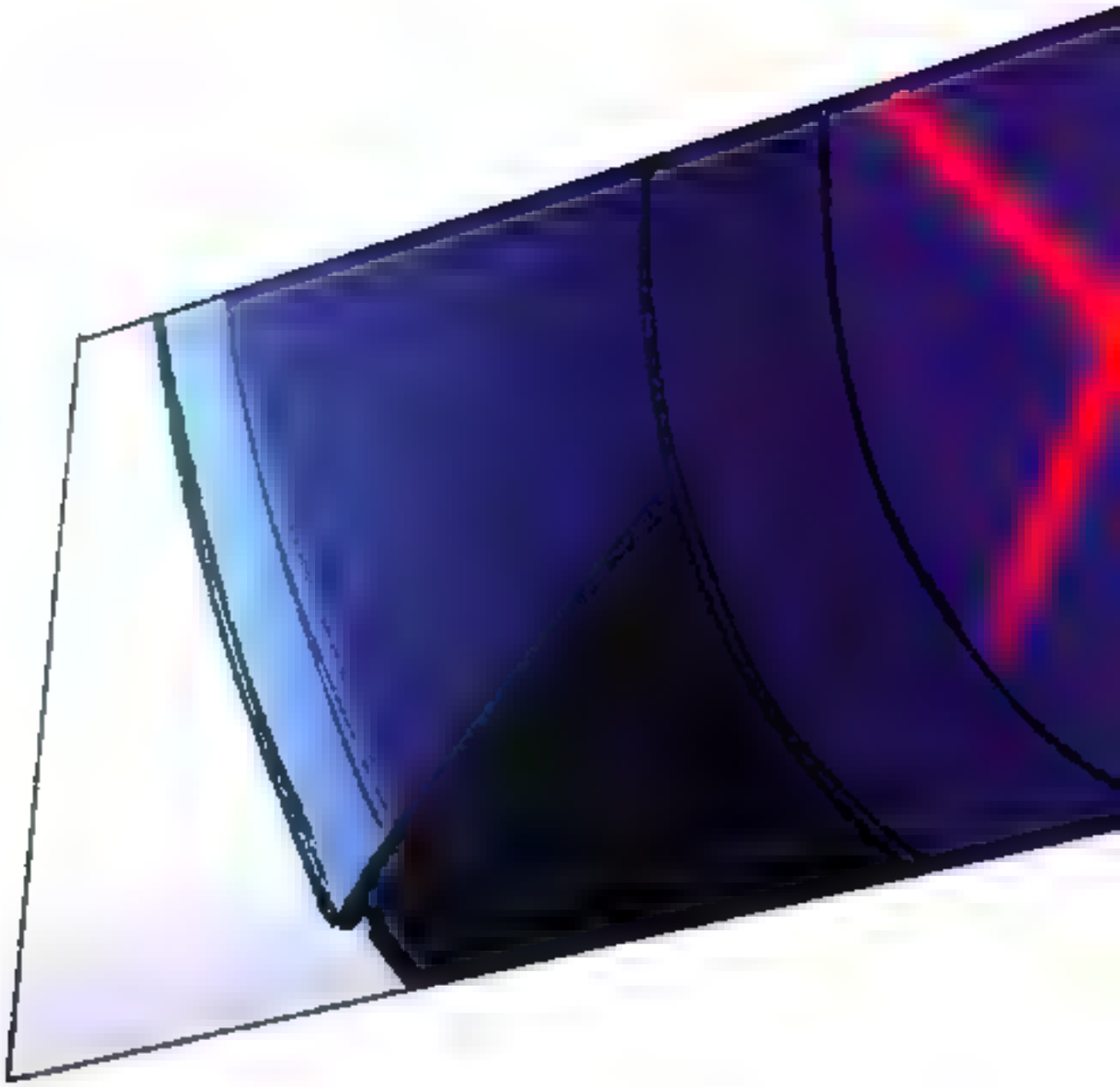

TIME'S UP.

00:07
STAGE 25000P
STAGE 3000P

00:01

HELLO DEAR READERS!

HERE YOU CAN SEE SOME OF THE LOVELY FANARTS I'VE RECEIVED!

nateflare

jhonpatstar

artzella_ays

IF YOU WANT ME TO ADD YOUR AMAZING FANARTS HERE, JUST TAG ME ON INSTAGRAM, TWITTER OR FACEBOOK!!

PLEASE USE THE HASHTAG
#SUPERSONICGIRL

THANK YOU SO MUCH FOR YOUR SUPPORT!

@sandoradz

@sandoradz

facebook.com/sandradzart